

620

KEY	LATIN NAME	COMMON NAME	SIZE	BOX (FT/IN)	NOTES	QTY
TREES						
TR	Juniperus virginiana	Southern Red Cedar	24-36" H	1		\$ 1,100.00
PG	Pinus glauca	White Pine	14-18" H	Or Pinus strobus		\$ 18,000.00
PA	Pinus strobus	Redwood Pine	14-18" H			\$ 18,000.00
PS	Pinus strobus	Southern White Pine	14-18" H	Or Pinus glauca		\$ 18,000.00
SHRUBS						
CM	Cornus mas	European Cherry Dogwood	4" 7 gallon	1		\$ 300.00
CP	Corylopsis spicata	Asian Whiteflower	4" 7 gallon	1		\$ 300.00
FT	Fothergilla x intermedia 'Mount Airy'	Mount Airy Fothergilla	3" 3 gallon	2		\$ 600.00
SI	Syringa x hybridiflora 'Maiden's Blush'	Maiden's Blush Lilac	4 1/2" 7 gallon	3		\$ 1,200.00
SV	Syringa vulgaris 'Monge'	Queen's Garden Lilac	3" 3 gallon	3		\$ 900.00
SM	Syringa meyeri 'Paliban'	Miss Kim Lilac	3" 3 gallon	2		\$ 600.00
SG	Syringa vulgaris 'Ludwig Spaeth'	Charles Joly Lilac	4" 7 gallon	4		\$ 1,400.00
SH	Syringa vulgaris 'Charles Joly'	James Macfarlane Lilac	4" 7 gallon	4		\$ 1,400.00
SL	Syringa vulgaris 'Ludwig Spaeth'	Ludwig Spaeth Lilac	4" 7 gallon	4		\$ 1,400.00
SK	Syringa vulgaris 'Miss Kim'	Miss Kim Lilac	4" 7 gallon	4		\$ 1,400.00
VP	Viburnum rhytidophyllum	Laubmoos Viburnum	4" 7 gallon	2		\$ 600.00
WOODS						
W	Juniperus virginiana	White Juniper	8 gallon	2		\$ 1,100.00
TOTAL						
						\$ 78,600.00

- PROPERTY LINE
- EXISTING SURVEYED DECIDUOUS TREE
- EXISTING SURVEYED EVERGREEN TREE
- EXISTING TREES BASED OFF AERIAL PHOTO
- EXISTING SURVEYED WOODLAND EDGE
- PROPOSED TREES
- PROPOSED SHRUBS
- EXISTING CONTOURS
- PROPOSED HEDGE

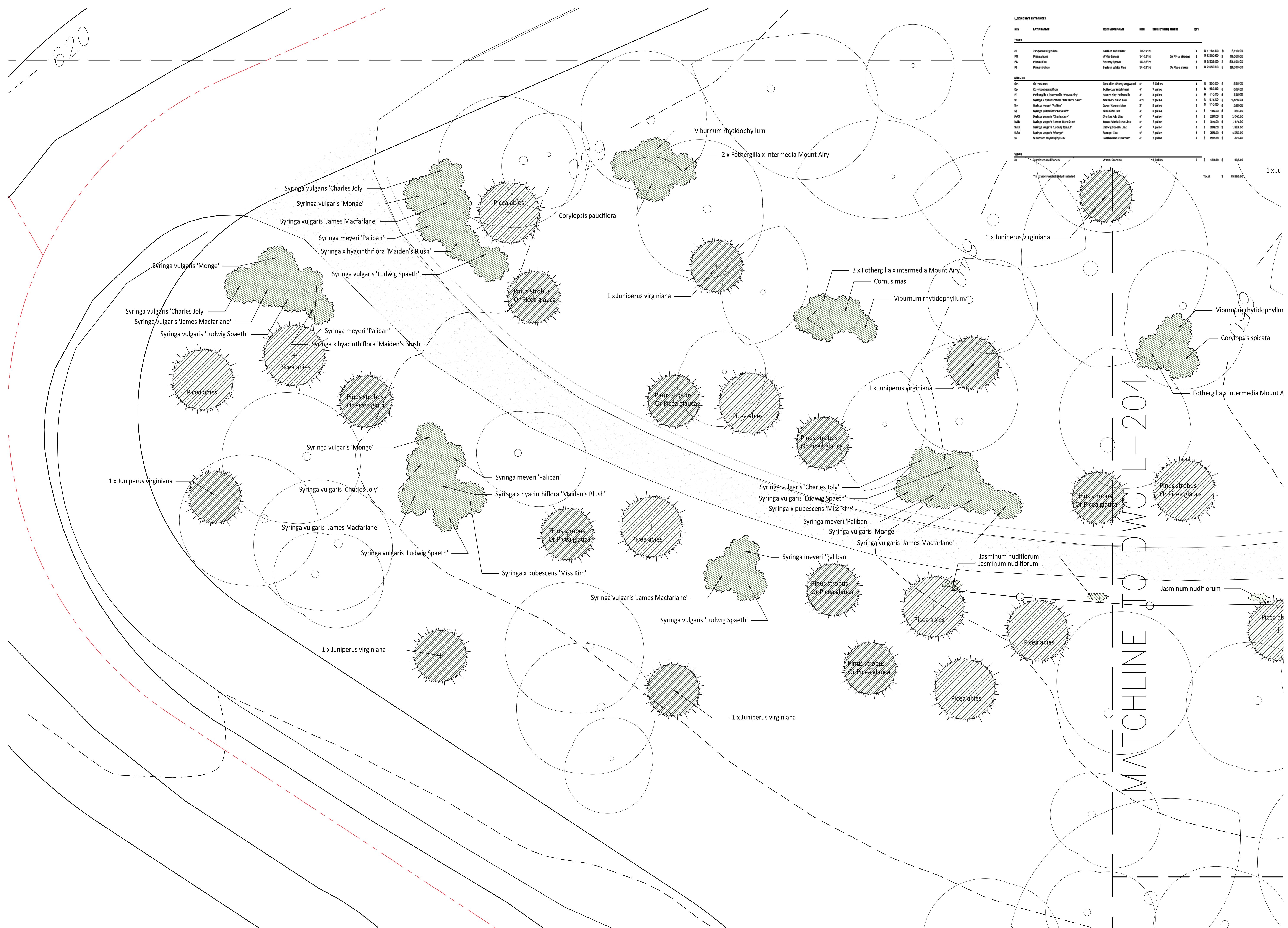

- PLANTING NOTES**
1. CONTRACTOR IS RESPONSIBLE FOR DETERMINING THE LOCATION OF ALL EXISTING UTILITIES PRIOR TO COMMENCING WITH THE WORK.
 2. COORDINATE INSTALLATION OF PLANTS WITH INSTALLATION OF HARDSCAPE AND UTILITIES INCLUDING IRRIGATION AND LIGHTING.
 3. NO PLANT SUBSTITUTIONS TO BE MADE UNLESS AUTHORIZED IN WRITING BY DEA.
 4. ALL PLANTS TO BE PLACED IN THE FIELD BY LANDSCAPE ARCHITECT.
 5. OBTAIN SOIL TEST RESULTS FOR ALL SOIL TO BE USED IN TREE PITS PRIOR TO DELIVERY. FURNISH SOIL ANALYSIS BY A QUALIFIED SOIL-TESTING LABORATORY STATING PERCENTAGES OF ORGANIC MATTER, GRADATION OF SAND, SILT, AND CLAY; PH; AND MINERAL AND PLANT NUTRIENT CONTENT OF SOIL. SUBMIT TEST RESULTS TO LANDSCAPE ARCHITECT A MINIMUM OF 30 DAYS PRIOR TO PLANTING FOR ANALYSIS AND RECOMMENDATIONS FOR SOIL AMENDMENTS.
 6. SOIL TEST RESULTS WILL DETERMINE ACTUAL SOIL AMENDMENTS AND FERTILIZATION REQUIRED. ALL AMENDMENTS SHALL BE INCORPORATED INTO THE SOIL A MINIMUM OF 8 INCHES UNIFORMLY.
 7. FOR PLANTERS AND POTS WITH PERENNIALS AND ANNUALS USE METRO-MIX LIGHTWEIGHT SOIL OR SIMILAR APPROVED.
 8. 2" OF TRIPLE SHREDDED PINE BARK MULCH TO BE USED IN ALL PLANTING, EXCEPT GROUNDCOVER (1" DEPTH). CONTRACTOR TO DETERMINE MULCH QUANTITY.
 9. LARGE SHRUBS AND TREES TO BE ANCHORED WITH WIRES TO PREVENT UPROOTING IN HIGH WINDS.
 10. ALL SHRUB AND PERENNIAL PLANTING SHALL HAVE A REPLACEMENT GUARANTEE FOR A PERIOD OF ONE YEAR BEGINNING AT THE DATE OF CERTIFIED LANDSCAPE COMPLETION.
 11. ALL TREES SHALL HAVE A REPLACEMENT GUARANTEE FOR A PERIOD OF TWO YEARS BEGINNING AT THE DATE OF CERTIFIED LANDSCAPE COMPLETION.

A Issued to Planning Dept DE 09/03/20
 REV DESCRIPTION APP. DATE



176 Moog Road
 Garrison
 PLANTING PLAN
 DRIVE ENTRANCE I

DATE 07/12/2020 STATUS DRAFT
 SCALE 1/8" = 1'-0" DRAWN DD
 DWG. NO L_205 APPROVED DE

No dimensions are to be scaled from this drawing. All dimensions are to be checked on site. Area measurements for indicative purposes only. All drawings and design are the copyright property of David Eaton Associates. Reproduction of the drawings, specifications, related documents, and design, in whole or in part is strictly forbidden without written permission. © DAVID EATON ASSOCIATES. It is a violation of the law for any person, unless acting under the direction of a licensed landscape architect, to alter an item in any way. If an item bearing the seal of a landscape architect is altered, the altering landscape architect shall affix to his item the seal and the notation "altered by" followed by his signature and the date of such alteration, and a specific description of the alteration.